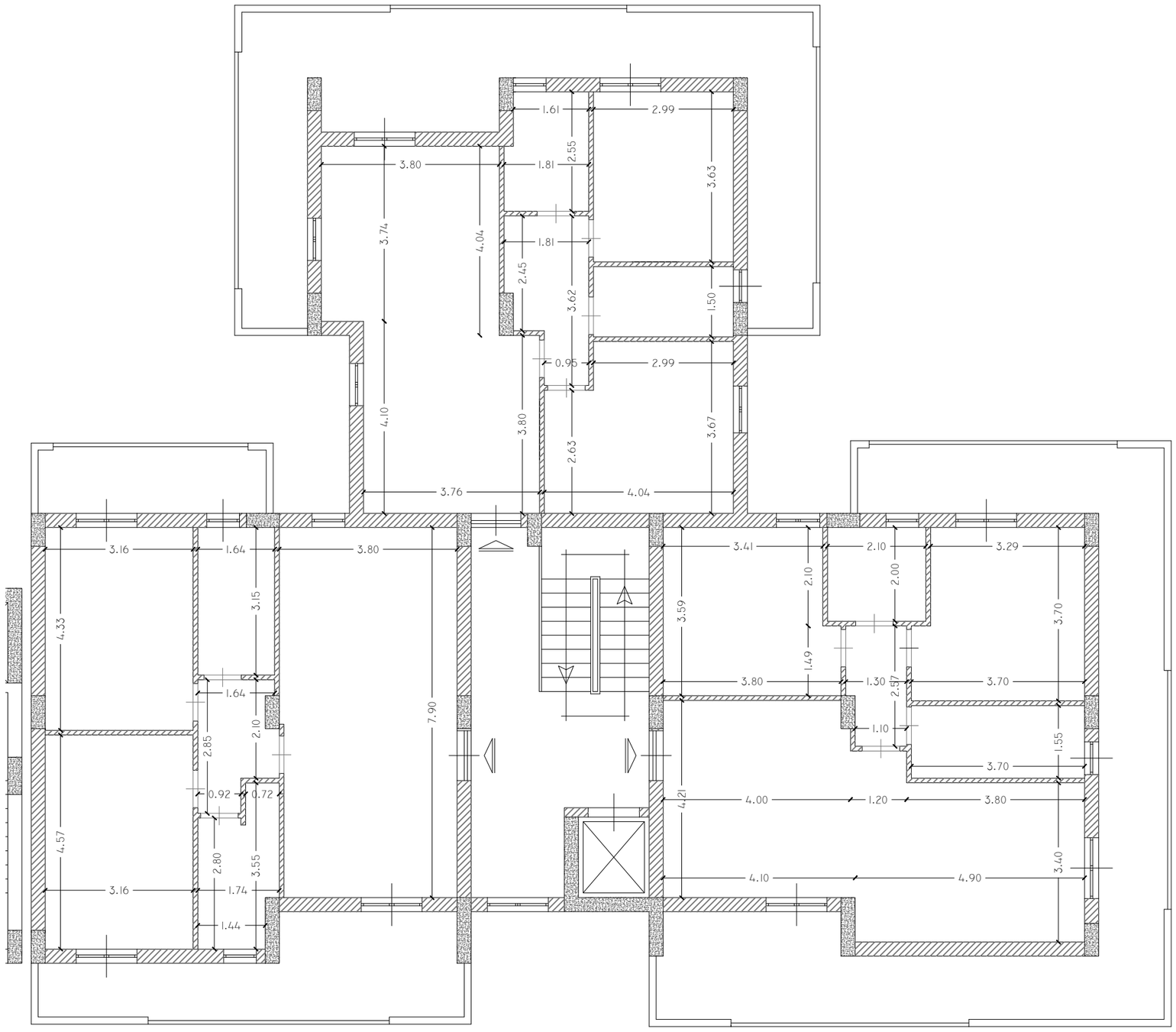
1.61
2.99
3.80
1.81
2.55
3.63
3.74
4.04
1.81
2.45
3.62
1.50
0.95
2.99
4.10
3.80
2.63
3.67
3.76
4.04
3.16
1.64
3.80
3.41
2.10
3.29
4.33
3.15
2.10
2.00
3.59
3.70
1.49
3.80
1.30
2.57
3.70
1.64
7.90
2.85
2.10
1.10
1.55
3.70
0.92
0.72
4.21
4.00
1.20
3.80
4.57
2.80
3.55
3.40
4.10
4.90
3.16
1.74
1.44